

PLAT OF SURVEY -OF-

LOTS 10 THROUGH 18, INCLUSIVE, BLOCK 13, SKANSEN SWEDISH TRIBUNE NEWS SUBDIVISION, ACCORDING TO THE RECORDED PLAT THEREOF. TOGETHER WITH THAT PART OF LOT 19, BLOCK 13, SKANSEN SWEDISH TRIBUNE NEWS SUBDIVISION DESCRIBED AS FOLLOWS: COMMENCING AT THE SOUTHEAST CORNER OF SAID LOT 19; THENCE NORTH 89°59'20" WEST 14.48 FEET ALONG THE SOUTH LINE OF SAID LOT 19; THENCE NORTH 1°13'07" WEST 24.53 FEET; THENCE NORTH 88°46'54" EAST 15.00 FEET TO THE EAST LINE OF SAID LOT 19; THENCE SOUTH 0°01'15" EAST 24.85 FEET TO THE SOUTHEAST CORNER OF SAID LOT 19 AND THE PLACE OF BEGINNING. SAID LAND BEING IN THE TOWN OF RICHMOND, COUNTY OF WALWORTH, STATE OF WISCONSIN.

SURVEY FOR: JENNIFER HANSEN
PROPERTY ADDRESS: N6593 LORRAINE ROAD

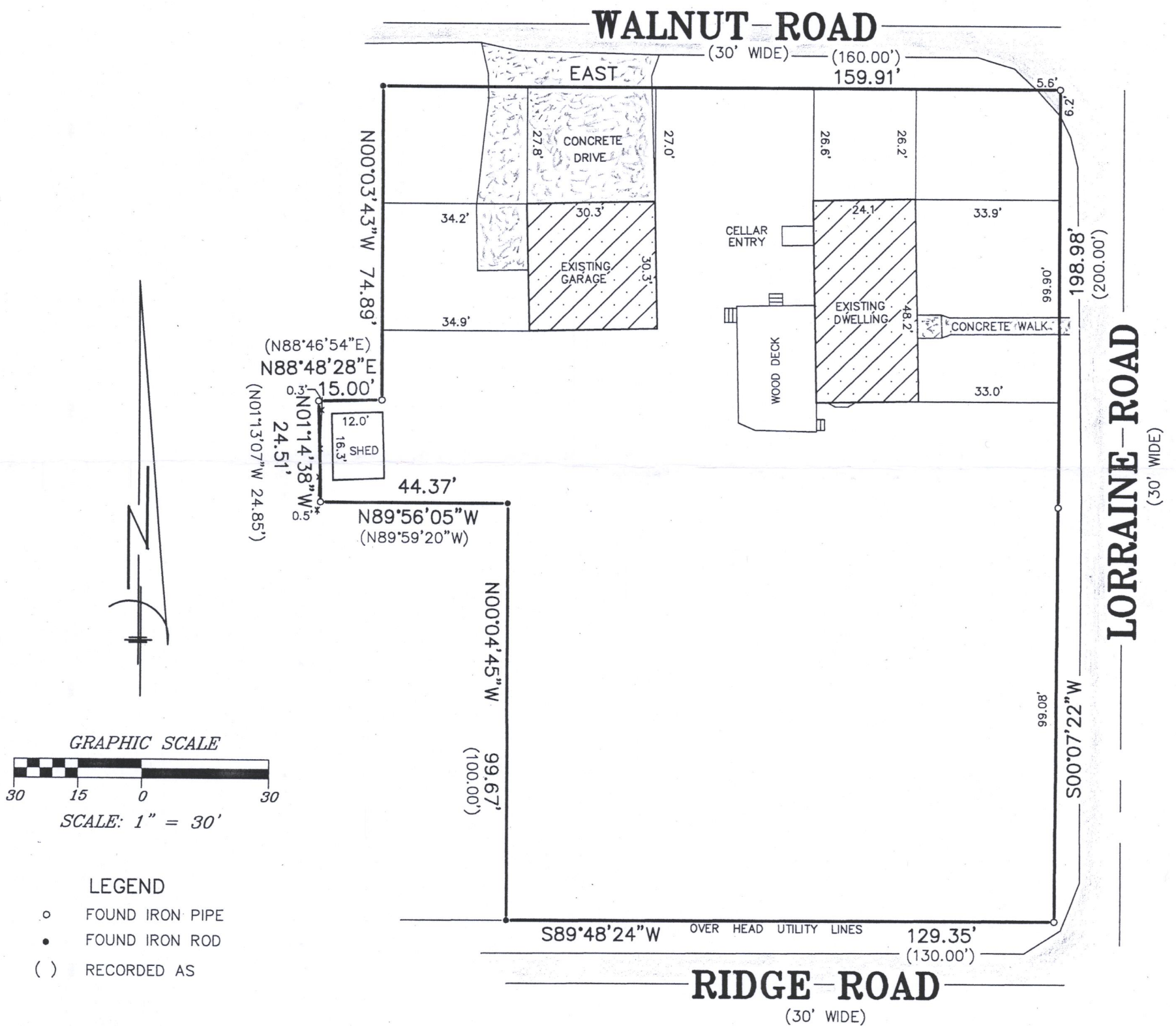

"I hereby certify that I have surveyed the above described property and that the above map is a correct representation thereof and shows the size and location of the property, its exterior boundaries, the location of all visible structures and dimensions of all principal buildings thereon, boundary fences, apparent easements, roadways and encroachments, if any."

"This survey is made for the use of the present owners of the property, and those who purchase, mortgage, or guarantee the title thereto within one year from date hereof."

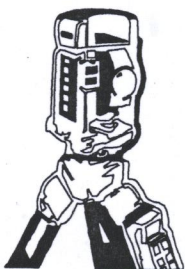

B.W. SURVEYING, INC.

LAND SURVEYS
MAPPING AND PLANNING
412 N. PINE STREET
BURLINGTON, WI 53105
(262)-767-0225

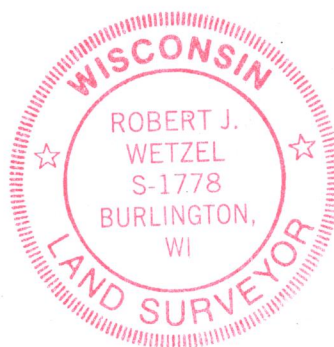

THIS IS NOT AN ORIGINAL PRINT
UNLESS THIS SEAL IS RED.

Robert J. Wetzel
ROBERT J. WETZEL S-1778

AUGUST 13, 2019
DATE

9924
JOB NUMBER

C8-216 315-1370